

Williams Run - Section 2

An Addition to the City of Greensfield, Indiana



Know what's below.
Call before you dig.

Accura Land Surveying
Philip D. Goig, Owner
PO Box 786
Greensfield, IN, 46140
(317) 462-3734
Fax: (888) 585-9642
accura@prodigy.net

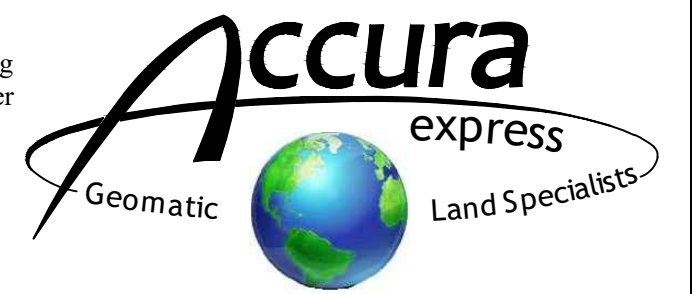

Williams Run - Section Two

An Addition to the City of Greensfield, Indiana

Record Plat

Scale 1" = 50'
Date: 01/28/2022
Project #: 03-22-2179

Current Zoning:
RM-Residential Moderate

CABINET SLIDE
INSTR. #

- LEGEND**
- Building Line - Denotes Minimum Building Setback Line
 - D.&U.E. - Denotes Drainage & Utility Easement
 - - Denotes capped Rebar Set (marked ACCURA)
 - - Denotes Mag Spike Set
 - - Denotes Section Monument Found
 - - Denotes Minimum Flood Protection Grade
 - 0000 - Denotes Lot Address Number

NW Corner NW 1/4 Section 27, T16N, R7E (Brass Monument)

(IC 36-2-7.5) I affirm under the penalties of perjury, that I have taken reasonable care to reduce each Social Security Number in this document, unless required by law.

Philip Goig

811

Know what's below.
Call before you dig.

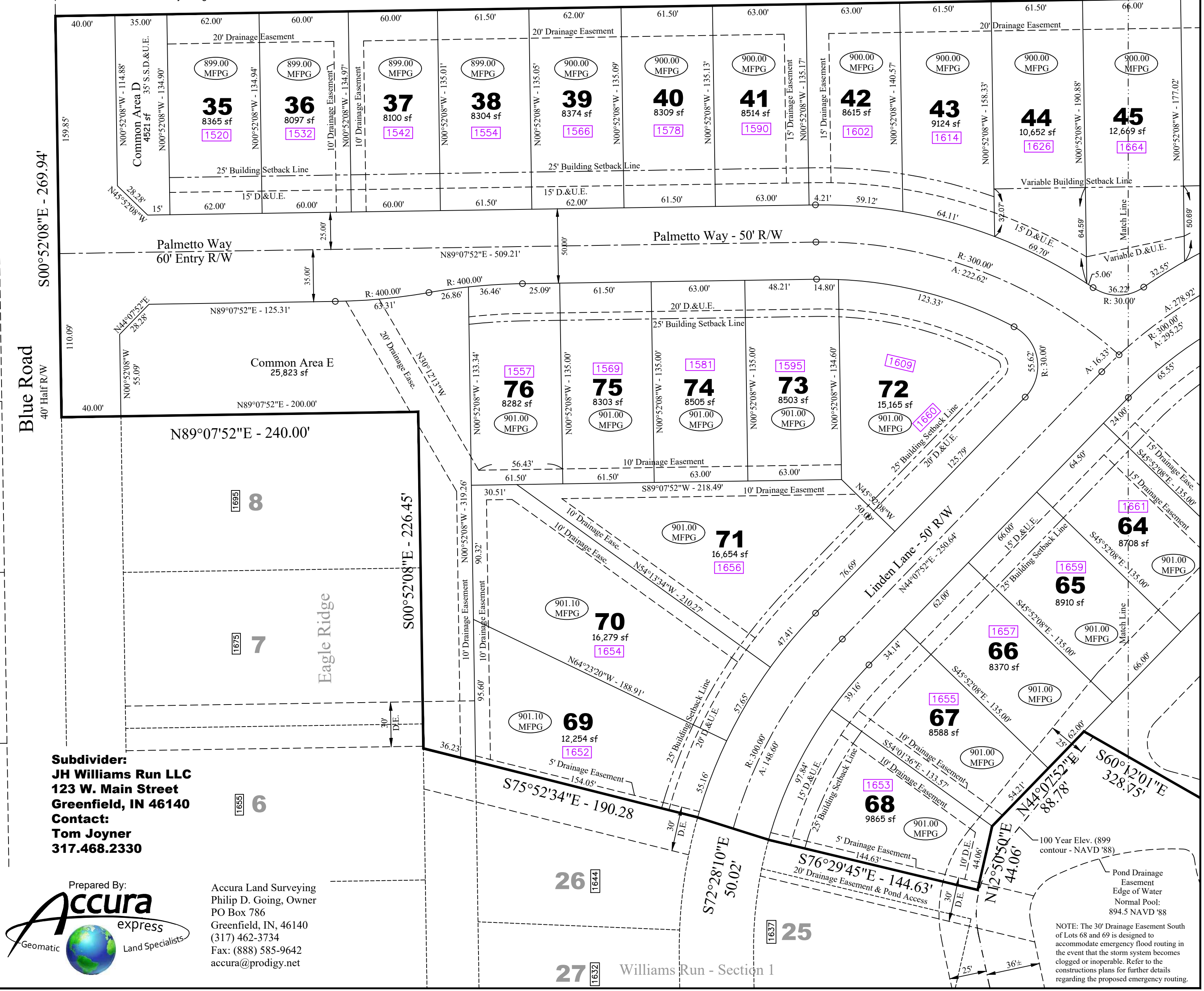

Williams Run - Section Two

An Addition to the City of Greensfield, Indiana

Record Plat

Current Zoning:
RM-Residential Moderate

Scale 1" = 50'
Date: 01/28/2022
Project #: 03-22-2179

Current Zoning:
RM-Residential Moderate

CABINET SLIDE
INSTR. #

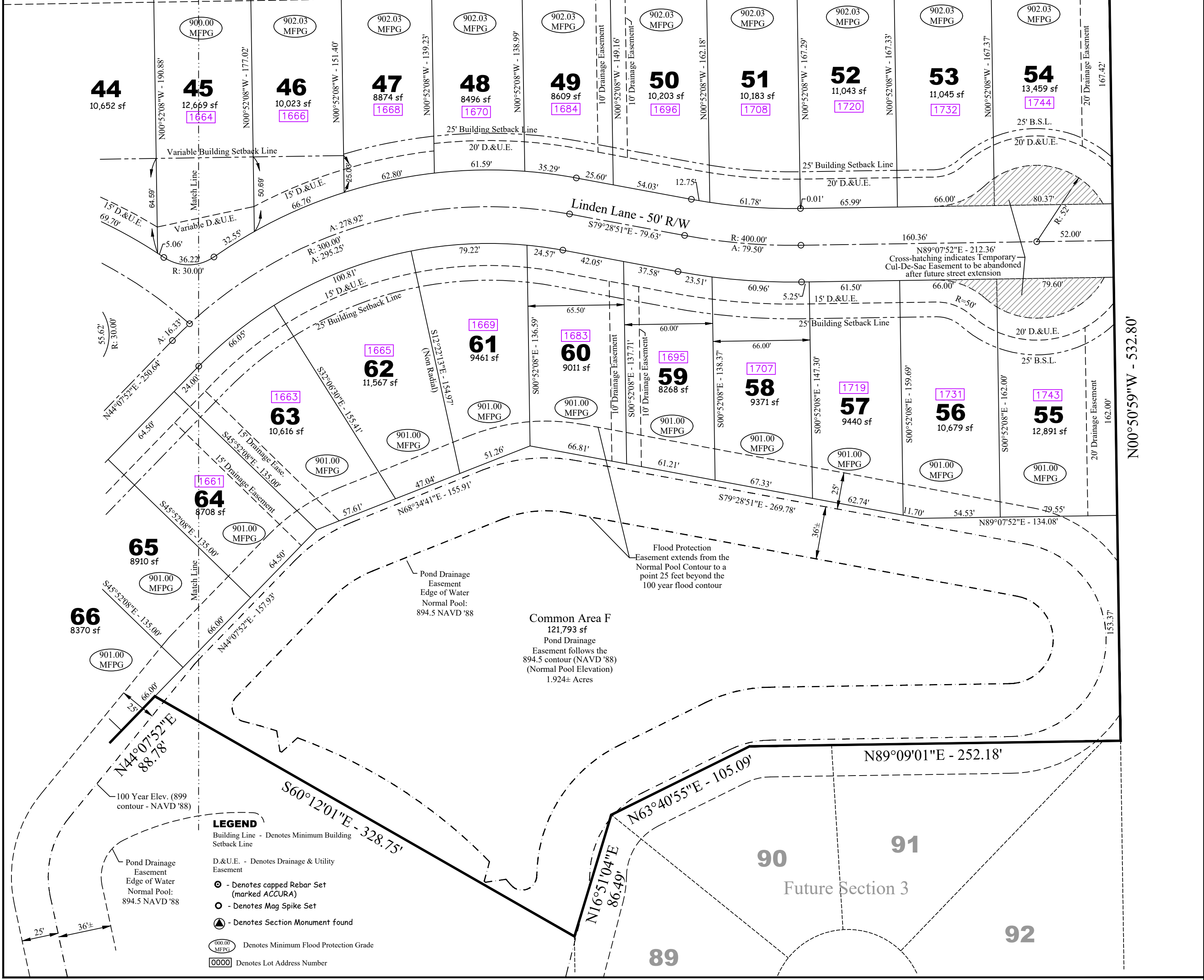

Plan Date: January 28, 2022

Reprinted 2023-03-07 (No Changes)

PHILIP D. GOIG
REGISTERED
No. LS29400002
STATE OF INDIANA
LAND SURVEYOR

Williams Run
Section 2
Record Plat

2a